O.NOVO SQUARE SHOWER TRAY SQUARE

PRODUCT INFORMATION

Article title	Villeroy & Boch O.novo Square shower tray, 1000 x 1000 x 60 mm, White Alpin
Article number	UDA1006DEN1GV-01
Assembly / Assembly type	Surface-mounted, Corner installation|flush-fitting installation| Installation on a base
Assembly instructions	The installation height of the shower tray can be reduced by 30 mm if the Viega outlet fitting art. no. 634 100 is used. Please note: this outlet fitting does not conform to EN 274.
Scope of delivery	1 x square shower tray
Length in mm	1000
Width in mm	1000
Height in mm	60
Interior depth	60
Collection	O.novo
Material	Acrylic
Colour name	White Alpin
Shape	Square
Colour designation	White Alpin
Antibacterial surface (with AntiBac)	No
Easy surface cleaning (CeramicPlus)	No
With slip resistance	Yes

TECHNICAL DRAWINGS

UDA1006DEN1GV-01

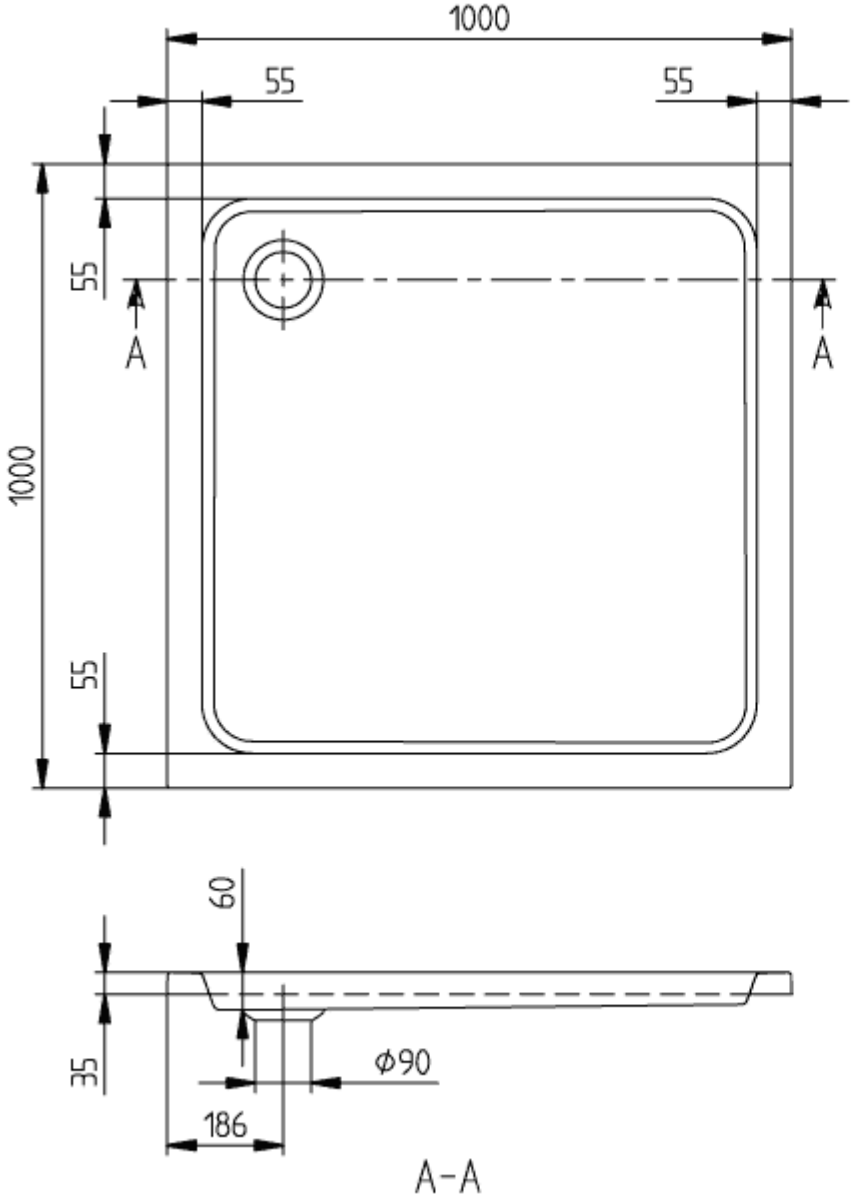

O.NOVO 1000x1000 UDA1006DEN1	Vi
V02 / 31-03-2021	
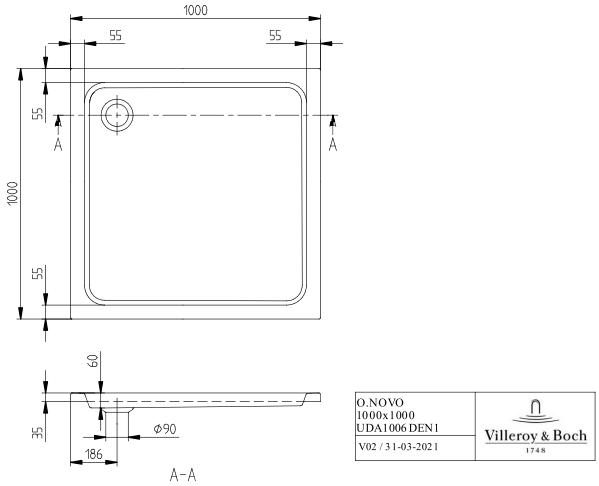
UDA1006DEN1GV-01